CERTIFICATE OF ANALYSIS

Print Date: October 11, 2023

PRODUCT INFORMATION

CAS No.: 2403647-72-1

Product Name: (S)-N-(2-(2-(2-aminoethoxy)ethoxy)ethyl)-2-(4-(4-chlorophenyl)-2,3,9-trimethyl-6H-thieno[3,2-f][1,2,4]triazolo[4,3-a][1,4]diazepin-6-yl)acetamide hydrochloride

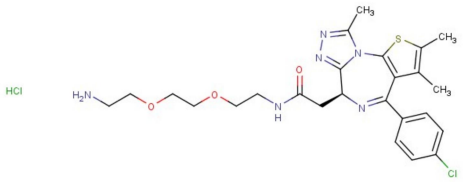

Synonyms: N/A

MW: 567.543

MF: C25H32Cl2N6O3S

BATCH INFORMATION

Batch Number: 195082

Manufacture Date: October 11, 2023 Recommended Retest Date: October 10, 2026

Quantity: 100g

STORAGE

Refridge Temperature

Analytical Data

Appearance: Yellow solid

Assay (HPLC): 95.0%

^{1}H-NMR: Consistent with structure

Remarks:

Issued By: Shenqi Wei Approved By: Shuyin Gu